

# Patient report

Bio-Rad                      DATE: 01/15/2020  
D-10                         TIME: 05:33 PM  
S/N: #DC2K755917        Software version: 4.30-2  
Sample ID:                 10488491  
Injection date             01/15/2020 05:27 PM  
Injection #: 59             Method: HbA1c  
Rack #: ---                 Rack position: 1

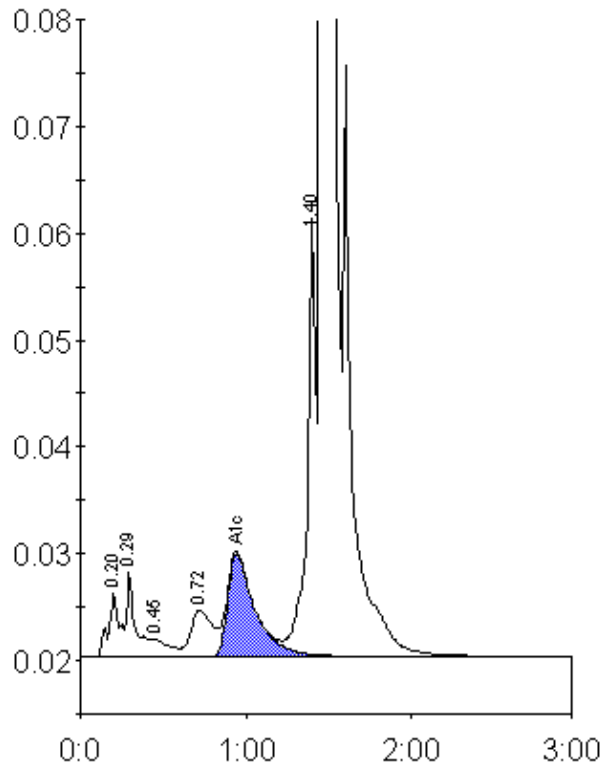

Peak table - ID: 10488491

Peak	R.time	Height	Area	Area %
A1a	0.20	5936	28399	0.9
A1b	0.29	8010	30658	1.0
F	0.45	1648	11783	0.4
LA1c/CHb-1	0.72	4374	40765	1.3
A1c	0.94	9654	111028	5.1
P3	1.40	41356	146976	4.8
A0	1.46	795096	2690360	87.9
Total Area:			3059969	

Concentration:	%
A1c	5.1